

# PLAN OF PROPOSED CHANGE OF ROOF AND ADDTL. CONSTRUCTION AT D-NO 38 RAMA NAICKEN ST. ROYAPURAM DIVISION NO:13 CORPORATION OF MADRAS

SCALE 1:100

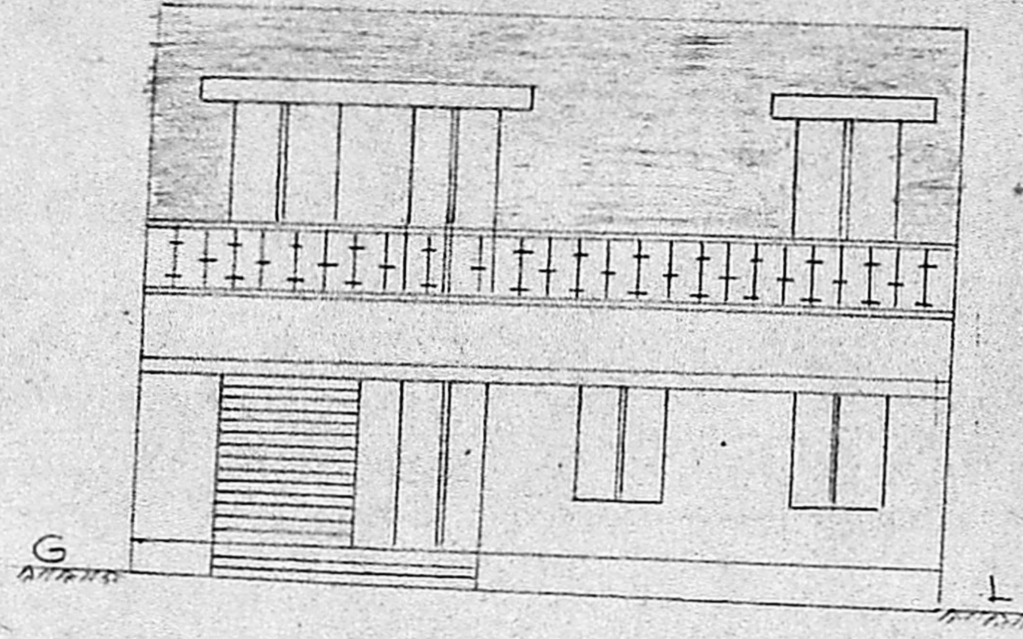

ELEVATION

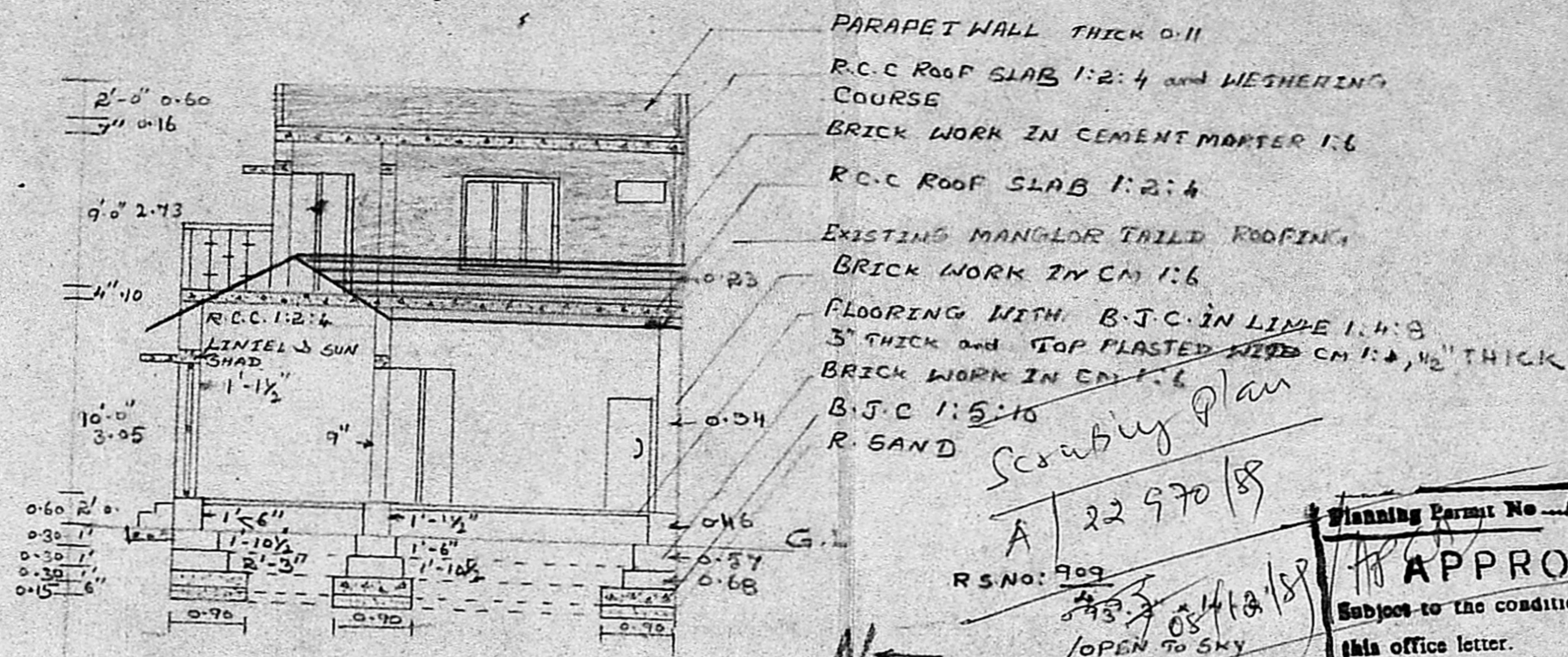

SECTION AT AA

- PARAPET WALL THICK 0.11
- R.C.C ROOF SLAB 1:2:4 and WEATHERING COURSE
- BRICK WORK IN CEMENT MORTAR 1:6
- R.C.C ROOF SLAB 1:2:4
- EXISTING MANGLOOR TILED ROOFING
- BRICK WORK IN CM 1:6
- FLOORING WITH B.T.C. IN LIME 1:4:8 3" THICK and TOP PLASTERED WITH CM 1:4, 1/2" THICK
- BRICK WORK IN ENT. 1:6
- B.T.C. 1:5:10
- R. SAND

Scrubbing plan  
A/22970/88  
R.S.No: 909

Planning Permit No. A/134/50

**APPROVED**

Subject to the conditions in this office letter.

No. A/22970/88 D. No. 2-90

*e. P. Vimala* 8/8/90

FOR MEMBER TO RE. AUTH. MADE

MADRAS MUNICIPALITY DEVELOPMENT AUTH.

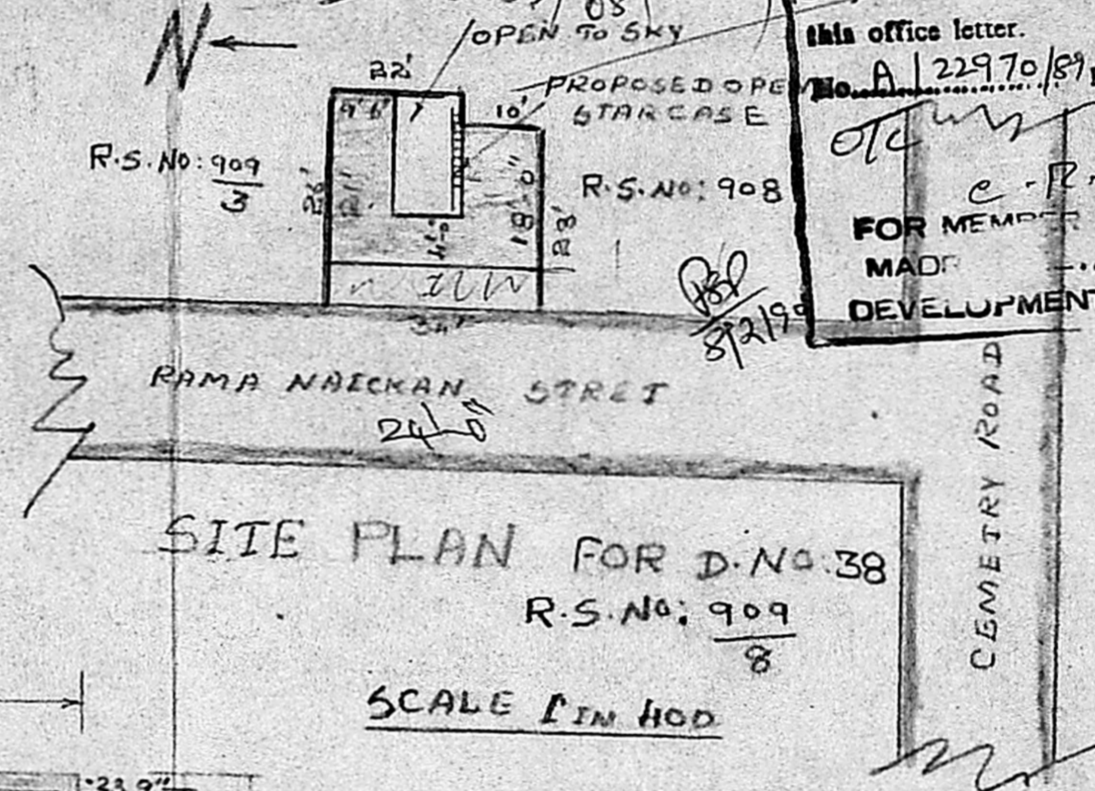

SITE PLAN FOR D-NO 38

AREA OF PLOT 0828 SQ. FT  
G.F. EXISTING CONSTN. 605 SQ. FT  
1<sup>ST</sup> FLOOR PROPOSED CONSTN. 435 SQ. FT

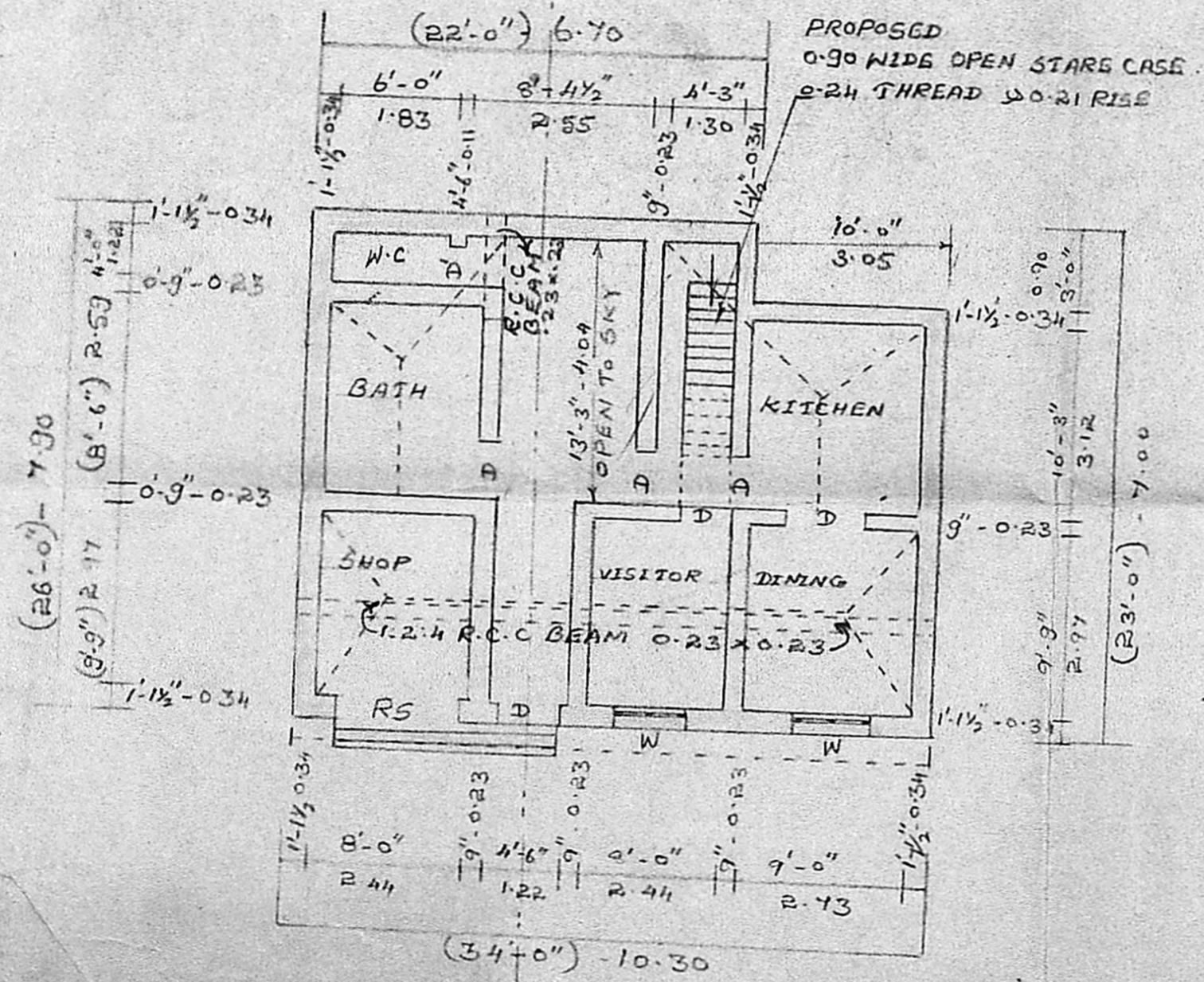

GROUND FLOOR PLAN

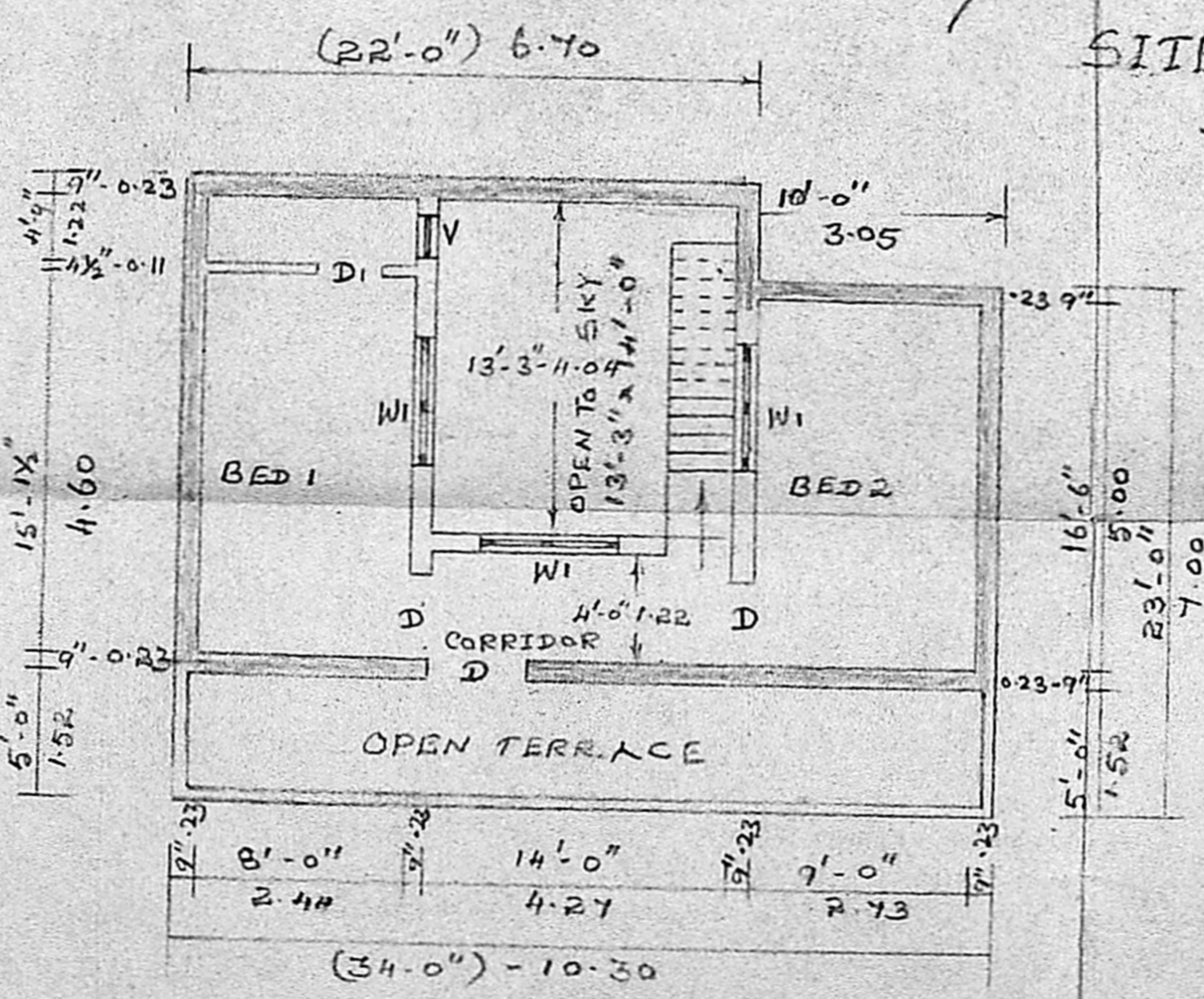

FIRST FLOOR PLAN

REFERENCE

R.S ROOLING SHUTER	1.83 x 2.73
D-DOOR C.W. PANNELD	1.00 x 2.13
DI- AC SHEET DOOR	0.76 x 1.68
W-WINDOW C.W PANNELD	0.90 x 1.37
NI	1.37 x 1.37
V- VENTILATOR	0.63 x 0.30

- LEGEND
- EXISTING CONSTRUCTION
  - PROPOSED CONSTRUCTION
  - DEMOLIGATION
  - ROADS

*N. Dilli*  
SIGNATOR OF THE OWNER

*V. Srinivasalu*  
**V. SRINIVASALU. L.C.E.**  
Asst. Executive Engineer (Retd)  
Consulting Civil Engineer,  
REGD. No. 270,  
CLASS I LICENSED SURVEYOR  
CORPORATION OF MADRAS  
No. 60, Valluvar Road,  
CHUMBAKKAM MADRAS-10

SIGNATOR OF THE SURVEYOR